GET READY FOR 2022

ForHousing

TALL TALES

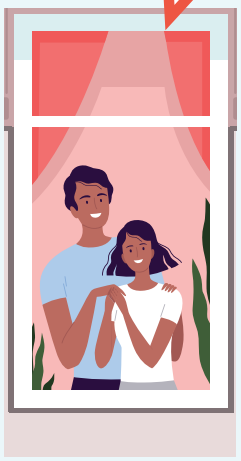

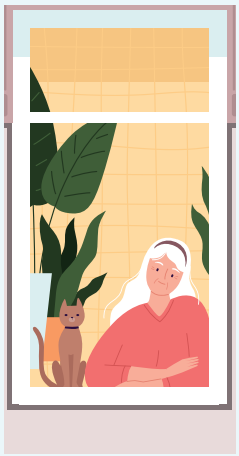

See your stories come to life.

Friday 4th & Saturday 5th February 2022

Showing every 30mins from 6pm – 7.30pm

Merecliff, Stockbridge Village, Knowsley, Merseyside, L28 5RG

Tall Tales is an animation inspired by stories from the community. This will be dramatically projected onto Merecliff highrise forming the opening event of Knowsley Borough of Culture.

Don't miss out on this free event that forms part of the fantastic celebrations for Knowsley Borough of Culture.

The last showing will be 7.30pm.

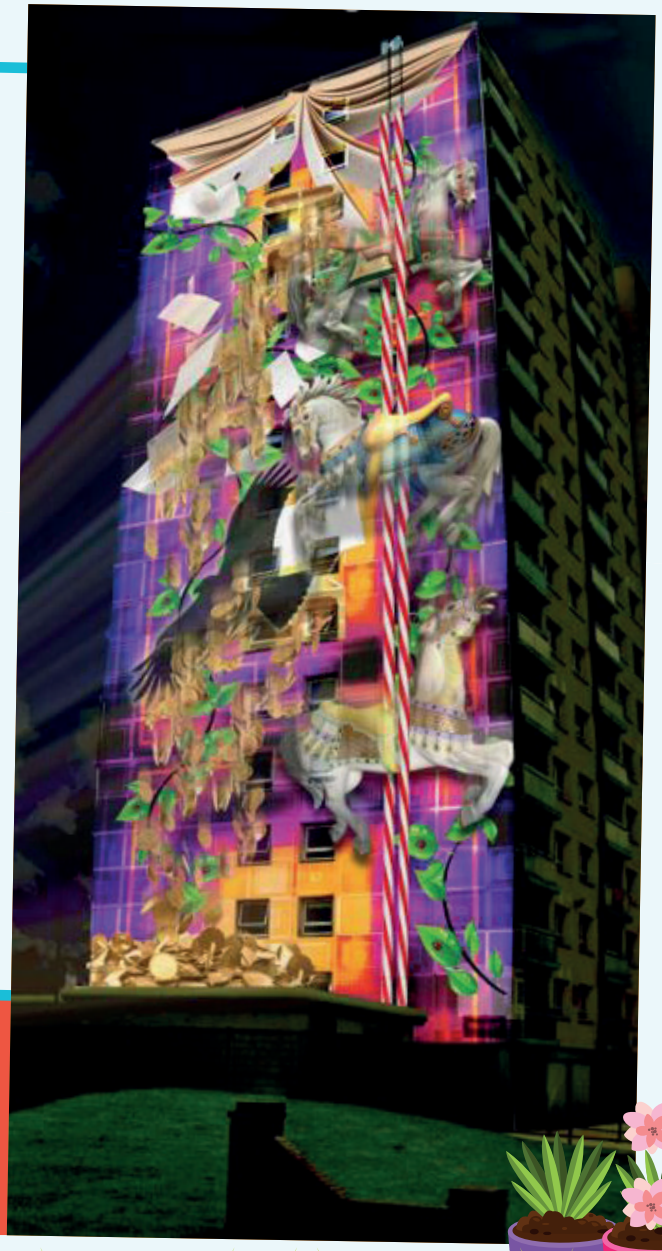

Keep up to date about the event by visiting:

www.facebook.com/ForHousingSBV
or **www.forhousing.co.uk**

TALL TALES

ForHousing

GET READY FOR 2022

Location

Merecliff, Stockbridge, Liverpool L28 5RD

Car parking

There will be no car parking on site at the event, but it is in walking distance from Stockbridge Village.

There are car parking spaces at:

- The main shops, Leach Croft, L28 1NR (10 min walk away)
- Knowsley Community College, Stockbridge Lane, Huyton, L36 3SD (15 min walk away).

By bus

You can get Arriva Bus 12 or 13 to Stockbridge that stops on Haswell Drive outside the Village Inn.

Food

There will be a food van at the event to buy hot food and drink.

Please note that the date of this event has changed from 7th and 8th January to 4th and 5th February.